

mPhone Professional 2.6

User Manual

Revision: 06-Feb-03

Copyright © [Mobem Technologies Inc.](#), 2001-2003.

All Rights Reserved.

This material, including documentation and any related computer programs, is protected by copyright controlled by Mobem. All rights are reserved. Copying, including reproducing, storing, adapting or translating, any or all of this material requires the prior written consent of Mobem.

Contents

1. OVERVIEW	1
1.1 SUPPORTED MOBILE PHONE MODELS	1
1.2 SUPPORTED EXTERNAL DEVICES	2
1.2 INSTALLATION	2
1.3 REGISTER	2
1.4 LEGAL NOTES	2
2. PHONEBOOK	3
2.1 NEW DATA FILE	3
2.2 SET UP THE CONNECTION WITH YOUR MOBILE PHONE	3
2.3 PASSWORD FOR PHONEBOOK FILE	4
2.4 PHONEBOOK SYNCHRONIZATION	4
2.5 USER INTERFACE OVERVIEW	5
2.6 STATUS SYMBOLS	5
2.7 SAVE DATA FILE	5
2.8 MOVING CONTACTS BETWEEN SMS AND PHONE	6
2.9 ADDING CONTACTS	6
2.10 EDITING CONTACTS	7
2.11 DELETING CONTACTS	7
2.12 MANAGE GROUPS	7
2.13 IMPORT FROM OUTLOOK	7
2.14 EXPORT TO OUTLOOK	7
2.15 SYNCHRONIZATION WITH OUTLOOK	8
2.16 DIAL PHONE NUMBER	8
2.17 SWITCHING MOBILE PHONE	8
3. SMS (SHORT-MESSAGE SERVICE)	9
3.1 WRITING SMS MESSAGES	9
3.2 RECEIVE SMS	10
3.3 SEND SMS	10
3.4 SEND/RECEIVE SMS	10
3.5 TEMPLATE PHRASES	10
3.6 SMS TEMPLATES	10
3.7 SMS SETTINGS	11
3.8 MANAGE SMS FOLDERS	12
3.9 SMS MANAGEMENT	12
3.10 SEND SMS FROM POCKET OUTLOOK	12
3.11 EXPORT SMS TO FILE	12
3.12 IMPORT SMS FROM FILE	13
4. LOGO/PICTURE	14
4.1 LOGO MANAGEMENT	14
4.2 LOGO EDITING	14
4.3 SEND LOGO	14
4.4 DOWNLOAD LOGO FROM PHONE	15
4.5 UPLOAD LOGO TO PHONE	15

5. RINGTONE	16
5.1 RINGTONE MANAGEMENT	16
5.2 RINGTONE COMPOSER	16
5.3 SEND RINGTONE SMS	16
5.3 DOWNLOAD RINGTONE FROM PHONE	17
5.4 UPLOAD RINGTONE TO PHONE	17
 6. MPHONE DIALER	18
6.1 SWITCH TO DIALER	18
6.2 DIALER OVERVIEW	18
6.3 DIALING WHEN IN CONTACTS	18
6.4 CHANGE SKINS	19
6.5 QUICK DIAL	19
6.6 CALL LOG	19
6.7 OPTIONS	20
 7. FAQ & TROUBLESHOOTING	21

mPhone Professional

(Mobile Phone Companion)

1. Overview

mPhone is a complete mobile phone manager and communicator software solution for mobile professionals with Windows CE-Powered device. It integrates five most useful functions in one program: Phonebook, SMS, Dialer, Logo and Ringtone.

Key Features:

Synchronize, Backup or Restore Phonebook

You can save and restore your mobile phone's phonebook entries to a file on your mobile device or synchronize it with the Pocket PC's Contacts database. Since version 2.5, mPhone supports full IrMC phonebook synchronization for most mobile phones.

Write and Send SMS on the PDA

Input messages quickly on your PDA and send via SMS with your mobile phone. You even may broadcast your SMS to multiple recipients easily.

Manage SMS on the PDA

Store and manage your SMS messages on your PDA in multi-folders, just like an email client program.

Extended SMS functions

Long SMS supports up to 39,000 chars per long SMS (consecutive SMS); Flash SMS and Blinking SMS make the message stand out and funny.

Dial the number, accept the call just like the phone

It allows you to dial with a dialing pad via Bluetooth, phone module, serial port or infrared.

Edit, Manage and Upload Logos/Pictures for your mobile phones

You are able to create, edit and manage the logos on the PDA, then upload them onto the mobile phone, or send the logo via SMS to other people.

Edit, Manage and Upload Ringtones for your mobile phones

You can create, compose and manage the ringtones/melodies on the PDA, then upload them onto the mobile phone, or send the ringtone via SMS to other people.

Multiple Languages Support

mPhone supports all European, Middle Eastern and Far-Eastern languages and encodings. Localized version available: English, Chinese (Simplified & Traditional), German, French, Italian, Dutch, Swedish and Polish.

1.1 Supported mobile phone models

This is a list of supported mobile phones. If your mobile phone is not listed here, please contact us.

Brand	Model	Phone Book	Ringtone		Logo		Notes
			Down-load	Up-load	Down-load	Up-load	
Ericsson	R320	✓					
	R520	✓					
	T39	✓		✓		✓	
	T68	✓		✓		✓	
Nokia	6110	✓		✓		✓	
	6150	✓		✓		✓	
	6210	✓		✓	✓	✓	
	6310	Part					
	6510	✓				✓	
	6610	✓		✓		✓	
	7110	✓		✓	✓	✓	
	7210	✓		✓		✓	
	8210	✓		✓		✓	
	8250	✓		✓		✓	

	8310	✓					
	8850	✓		✓		✓	
Motorola	7689	✓					
	L2000	✓					
	V998	✓					Need Cable
	V8088	✓					Need Cable
Siemens	2588	✓					
	3568	✓	✓		✓		
	3618	✓	✓	✓	✓	✓	
	6618	✓	✓	✓	✓	✓	
	6688	✓					
Philips	820	✓				✓	
O2	XDA	✓					

1.2 Supported External Devices

- ✧ Option GlobeTrotter PC Card Phone
- ✧ PANDA GPRS PC Card
- ✧ AUDIOVOX CF Card Phone
- ✧ Nokia Card Phone (Need Software Support)
- ✧ iPaq GPRS Jacket

Note: To use these devices, install the driver first, then set Connection Type to Serial and select a correct COM port.

1.2 Installation

To install mPhone 2.x, you should ensure your mobile device is synchronized with your desktop and then execute the setup.exe file. Select the Language and press Enter. A license agreement will be displayed. If you agree press Enter again, and ActiveSync will be automatically executed. Once completed, mPhone may be executed by tapping the “Start ->Programs” and then tapping the mPhone icon.

Note: If at any stage you wish to uninstall this software, please go to "Settings->System->Remove Programs".

1.3 Register

If you have not yet registered, mPhone will display a dialog box to prompt the user to enter the registration code. In addition there will be 15 days trial period. If 15 days elapse without registration, you will be unable to use mPhone until registration. (See Figure 1-1). For the shareware version, you can obtain the registration code by purchasing it online with your credit card. For the retail version, please register your product at www.mobem.com/register with your product serial number found on the package. We will issue the code to you via email.

Note: The username displayed in the registration dialog box cannot be changed from within mPhone. This setting can only be changed in Start->Settings->Owner.



Figure 1-1

1.4 Legal Notes

Mobem cannot be held responsible for any data loss or damage caused by this program or any inability to use it.

Copyright (c) Mobem Technologies Inc., 2000-2002. All rights reserved.

Mobem, mPhone are the trademarks of Mobem Technologies Inc. .

All other trademarks are property of their respective owners.

2. Phonebook

To manage the Phonebook, use the stylus to tap on the pull-down box at the top-left hand corner of the main view. Select Phonebook from the modules within.

2.1 New data file

- ✧ The first time you open mPhone, the program will display an alert "No data file opened for this session, you must create a data file for your phone before you can synchronize with it."
- ✧ Tap the OK button, and you will be presented with the open Data File screen. Since this is the first time you have run mPhone, there will be no data file, so tap the Cancel button, and you will be returned to the main mPhone screen.
- ✧ Tap the File menu at the bottom left hand corner and then tap "New Data File..."
- ✧ Input the data file name, select the location you want the file to be stored and tap the OK button. (See Figure 2-1)



Figure 2-1

2.2 Set up the Connection with Your Mobile Phone

The next step is to set up the connection with your Pocket PC and mobile phone:

- ✧ The screen will display the setup dialog box after you pressed the OK button in the previous "New Data File" dialog box (See Figure 2-2). The connection list will display Serial, Infrared or Bluetooth (depending on your Pocket PC's model).
- ✧ Select the desired connection and mobile phone model from the models list. If you are unable to find your mobile phone model in the list, select <General> as the model.
- ✧ Tap the OK button
- ✧ A message box will prompt you to set up the connection with your phone. Before continuing, please ensure the following:
 - For an Infrared connection, activate the Infrared port on your phone and align the port to the Pocket PC's Infrared port.
 - For a Serial port or PCMCIA/CF phone module, please ensure the cable/interface is firmly connected and secured.
 - For a Bluetooth connection, please make sure you have paired your Pocket PC and mobile phone with the same virtual serial port in dial-up modem mode.

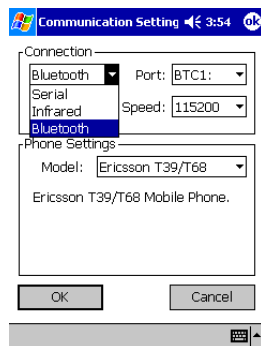

Figure 2-2

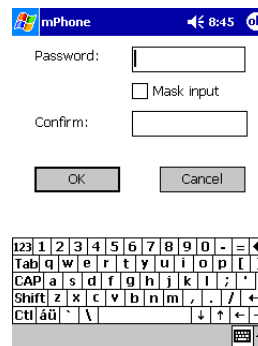

Figure 2-3

If the connection is successful, a dialog box will display "Connected!". Otherwise, it will prompt "Connection failed!". Please choose the connection method and phone model or check the port settings.

You are now able to take full advantage of all the features of mPhone.

Instructions for Phone Modules (e.g. Card Phone):

- Insert Card Phone
- Install CardPhone Driver
- Select "Serial" as connection, set port to "COM4"
- Select phone model as "Card Phone"

Notes for Bluetooth Connection:

- Setting up your Bluetooth virtual serial port to Client / Outbound mode, and pair your mobile phone with the Pocket PC
- Select "Serial" as the connection, and set the port to the port you set as the Bluetooth virtual serial port.
- Select the phone model

- Note: For iPAQ 3870, Bluetooth will be displayed in the Connection list. Please select “BTC1” as the port (You may also select the virtual serial port “COM8”).

2.3 Password for Phonebook file

Tap the OK button after the setup is completed. A window will prompt you to input the password for the phonebook file. If you do not require a password for the phonebook, tap the “Cancel” button or leave the password field empty. (See Figure 2-3)

2.4 Phonebook Synchronization

mPhone can use infrared, Bluetooth or a data cable to connect with your mobile phone. Every mobile phone used, must correspond to a separate data file, as this data file contains not only the phone's phonebook information but connection information as well. Before connecting your mobile phone, please ensure that you have the correct settings.

Choose "Tools" >> "Synchronize with Phone" and refer to the following cases matching what you wish to do below (Figure 2-4):

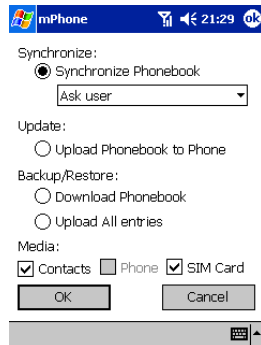

Figure 2-4

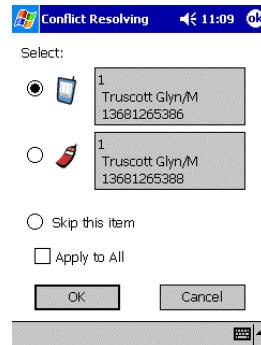

Figure 2-5

- ✧ If this is the first time you have used mPhone, and you wish to read the contents of your mobile phone's phonebook, please refer to [\(1\)](#)
- ✧ If you have updated the mPhone phonebook, and wish to upload the changes to your mobile phone, please refer to [\(2\)](#)
- ✧ If you wish to upload the entire contents of the mPhone phonebook to your mobile phone, please refer to [\(3\)](#).
- ✧ Since the last synchronization, there may have been changes on both your mPhone and phone's phonebooks. You may choose to have the data on the mPhone phonebook take precedence and replace data on your mobile phone, refer to [\(4\)](#); have the data on your mobile phone phonebook take precedence and replace data on your mPhone's phonebook, refer to [\(5\)](#); or choose on a case by case basis, refer to [\(6\)](#). (See Figure 2-5)
- ✧ You may choose to merge the two phonebooks together, duplicating all information, which does not match, select [\(7\)](#).

● Update

- (1) Download phonebook
- (2) Upload phonebook to phone
- (3) Upload All entries

Download mobile phone's phonebook into mPhone

Uploads any changes that may have been made in the mPhone phonebook to the mobile phone.

Uploads all mPhone entries, overwriting existing entries on your phone.

● Synchronization Options

- (4) Synchronize >> Replace data on mobile phone:
- (5) Synchronize >> Replace data on mPhone
- (6) Synchronize >> Ask user

If any information has changed on your phone or mPhone, you can choose to synchronize. If a particular entry has been changed on both mPhone and on your phone, the mPhone entry will replace your phone entry on the mobile phone.

If any information has changed on your phone or mPhone, you can choose to synchronize. If a particular entry has been changed on both mPhone and on your phone, your mobile phone entry will replace your mPhone entry.

If any information has changed on your phone or mPhone, you can choose to synchronize. If a particular entry has been changed on both mPhone and on your phone, you will be prompted which entry to select. (See Figure 2-5)

When the same data entry has been changed on both mPhone and the mobile phone, a dialog box will prompt the user to select one of the following options:

- | | |
|--------------|--|
| PDA | Replace the mobile phone's data entry with the item from mPhone. |
| Mobile phone | Replace the mPhone's data entry with the item from the mobile phone. |
| Skip | Skip this item and do not replace either data entry. |
| Apply to All | Check this option if you do not want the program to ask you again, but proceed to make future decisions based on the current option. |

● Sync. Media

Check the checkbox to enable the synchronize operation on the specified media or medias, like Contacts or PhoneBook in the mobile phone , SIM Card.

- ✧ Be sure to activate the mobile phone's infrared port or make sure the data cable is securely fastened before beginning synchronization.
- ✧ Tap the OK button to start the operation. (See Figure 2-6)

Synchronization may take up to several minutes depending on connection speed and phonebook size.

Note: Some models can correctly display far-east characters in phonebook entries, but are unable to export the correct characters to other devices.

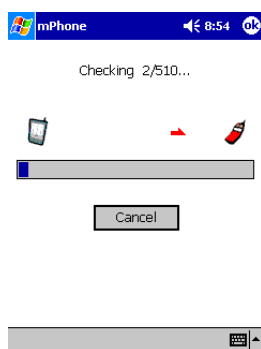

Figure 2-6

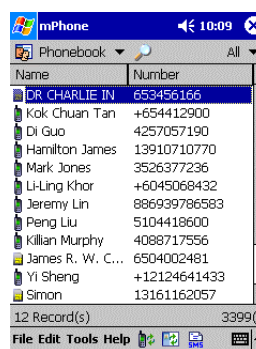

Figure 2-7

2.5 User Interface Overview

Figure 2-7 shows the user interface in phonebook view.

The top left drop-down menu determines whether you are going to manage the phonebook, SMS messaging, Logos or Ringtones. According to this setting, the menu and toolbar options change. Please refer to Manage Phonebook, [Managing SMS messaging](#), [Manage Logos](#) and [Manage Ringtones](#) for the appropriate menu description.

mPhone displays contacts stored on your SIM card and contacts stored on in your phone memory in separate displays. To switch between the two displays, tap the drop-down box in the top right-hand corner and choose the desired display. To display all the items in SIM and Phone memory, select the All view.

The button depicting a magnifying glass in the top-center is used to switch between list mode and lookup mode. The list mode is the default mode. Figure 2-8 shows the interface in lookup mode. Enter the name in the search field, the entry list will only show the item(s) matching the current input. Tap the shortcut table depicting the alphabet, and the first item near the letter you tapped will be selected.

The lookup mode allows you to search for an entry quickly, and then write an SMS or dial it.

To switch back to the list mode, press the back (←) button. Note: This key is not the delete button for the input field. To delete the inputted text in that field, press the Backspace button on the input panel or keypad.

2.6 Status Symbols

These symbols are displayed in front of each phonebook entry to indicate its status (See Figure 2-7):

Symbol	Color	Meaning
	Red & Blue	Imported from Outlook or Exported to Outlook
	Blue	Read from mobile phone
	Red	New item, but has not yet been updated to phone
	Green	Modified item, but has not yet been updated to phone
	Deleted mark	Deleted item, but has not yet been deleted on the phone

2.7 Save Data File

mPhone allows you to save phonebook entries to a file, which can be reloaded at anytime. To save the phonebook, tap the File menu at

the bottom left hand corner and then tap "Save Data File".

If you downloaded the phonebook from your mobile phone or did any modification within the phonebook, the program will prompt you to save the changes, when you try to close mPhone or open another phonebook file. T. (See Figure 2-8)

You can select the File menu's "Save As" item to save the current phonebook to another filename/location or specify a password. (See Figure 2-9)

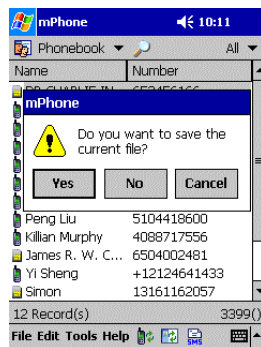

Figure 2-8

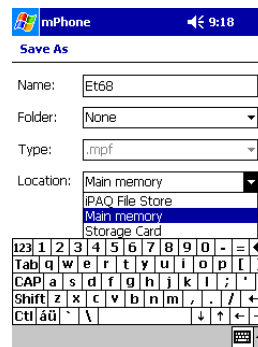

Figure 2-9

2.8 Moving contacts between SMS and Phone

mPhone has the capability to move and copy data between the mobile phone and the SIM card.

To **copy/move** an entry:

1. Select a Media (Sim/Phone/Contact) from the top right.
2. Use the stylus to tap the listed entry and hold down the stylus for over half a second.
3. Select Copy/Move from the popup menu.
4. Tap whether you want it copied or moved.

Alternatively this can be done from the Edit menu.

2.9 Adding contacts

To **add** an entry (See Figure 2-10):

1. Select a Media (Sim/Phone/Contact) from the top right.
2. Use stylus to tap the listed entry and hold down the stylus for over half a second, or tap the Edit menu on the menu bar.
3. Select Add from the popup menu.
4. Type in the name and telephone number of the new entry.
5. Set the location of the new entry, if you wish to specify it, or let mPhone save it in the first free location. Newer phone models which support extended phonebook do not require you to specify the location.
6. If you want to assign this contact to a group, select the group in the Group list.
7. Tap the OK button to add it.

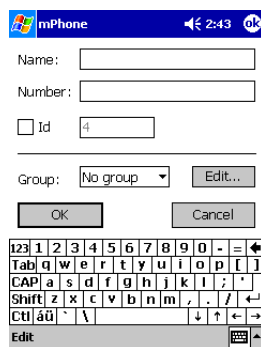

Figure 2-10

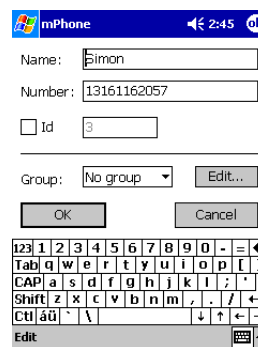

Figure 2-11

For phone models, which support an extended phonebook, there will be a **More...** button in this dialog box. Tap the **More...** button to edit detailed information and other contact numbers.

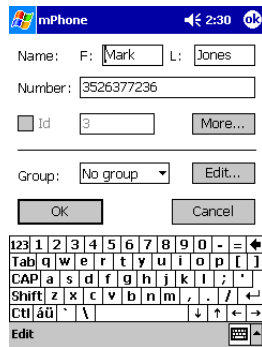

Figure 2-12

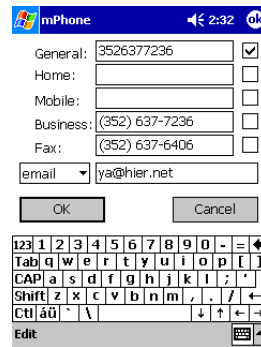

Figure 2-13

2.10 Editing contacts

To **edit** an entry (see Figure 2-11 or Figure 2-12):

- ✧ Use the stylus to tap the listed entry and hold down the stylus for over half a second.
- ✧ Edit the entry's name, telephone, or location field.
- ✧ Tap the OK button to save the modification.
- ✧ Tap the Cancel button to discard the modification.

2.11 Deleting contacts

To **delete** an entry:

- ✧ Use the stylus to tap the listed entry and hold down the stylus for over half a second.
- ✧ Select Delete from the popup menu.
- ✧ Tap the Yes button to delete it if you are sure.

2.12 Manage Groups

mPhone maintains customized groups in your PDA. This feature allows the user to send SMS to multiple recipients faster. These group definitions are used by mPhone internally, but are unable to be uploaded to any mobile phone.

To assign a user to a group, select the desired group in the groups list in the contact entry edit window.

To add, delete or modify the groups, press the Group... button in the contact entry edit window.

2.13 Import from Outlook

mPhone allows you to import PDA-based Outlook contacts into your mPhone Phonebook. To import:

- ✧ Open the File popup menu at the bottom of the screen and select Import from Outlook. The names and phone numbers of outlook contacts will be displayed on the screen.
- ✧ Select the names you wish to import, or tap the select all box at the bottom to import all contacts.
- ✧ Select the media to which you wish to save the contacts at the bottom of the screen.
- ✧ Tap the OK button.

2.14 Export to Outlook

mPhone allows you to export mPhone Phonebook contacts to your PDA-based Outlook contacts database. To export (see Figure 2-15):

- ✧ Open the File popup menu at the bottom of the screen and select Export to Outlook. The names and phone numbers of the mPhone data file will be displayed on the screen.
- ✧ Select the names you wish to export, or tap the select all box at the bottom to import all contacts.
- ✧ Select whether you want the name to be saved as the first or last name within Outlook and whether you want the number to be saved as mobile, pager etc.
- ✧ Tap the OK button.

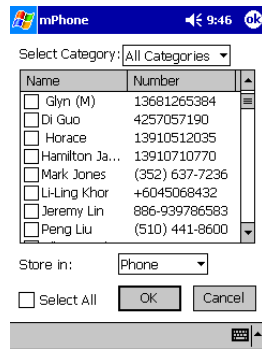

Figure 2-14

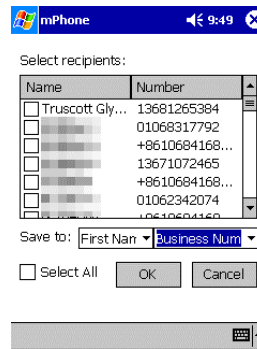

Figure 2-15

2.15 Synchronization with Outlook

You can synchronize your mPhone contacts with your Outlook contacts on your PDA. However the synchronization process only works for data that has been previously imported from Outlook or exported to Outlook. (See Figure 2-16):

✧ Update Outlook Data

Synchronize with Outlook and update Outlook data. Only entries which have previously been exported to or imported from Outlook will be updated.

✧ Update mPhone Data

Synchronize with Outlook and update mPhone data. Only entries which have been previously exported to or imported from Outlook will be updated.

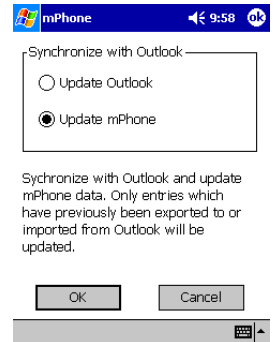

Figure 2-16

2.16 Dial phone number

From version 2.0.6, mPhone has the capability of dialing directly from your PDA. The user can dial the phonebook entry's phone number directly with Infrared, Bluetooth or Serial connection. In addition, mPhone fully supports the Bluetooth headset.

To dial a number, select a phonebook entry containing a phone number. Then hold down the stylus for half a second, and the popup menu will be displayed. Tap the "Dial" menu item. You can also do this operation from the "Edit" menu.

2.17 Switching Mobile Phone

If you buy a new mobile phone, please follow the steps to restore your previous phonebook:

- Setup the new data file (please refer [2.1](#))
- Setup the connection (please refer [2.2](#))
- Tap menu File >> Import mPhone Data and, select the old phonebook data file
- Tap menu Tools >> Sync. With Phone...
- Select Upload Phonebook to Phone and check the "Upload All entries" option
- Tap the OK button to upload the phonebook to the new phone

3. SMS (Short-Message Service)

SMS (Short Messaging Service) is a service for the GSM or TDMA network. It enables mobile phones to send and receive short messages quickly and inexpensively.

To enter the SMS module, use the stylus to tap the drop-down box in the top left-hand corner and select "SMS"..

mPhone has pre-configured SMS message folders to manage and sort your messages. The folders are named Outbox, Inbox, Sent, Deleted and Messages. You can also create your own folders. These folders are accessible from the drop-down box in the top right-hand corner. (See Figure 3-1)

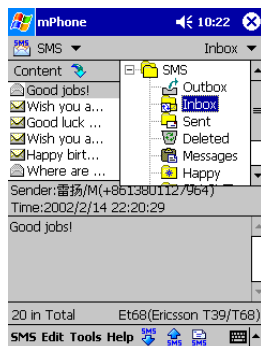

Figure 3-1

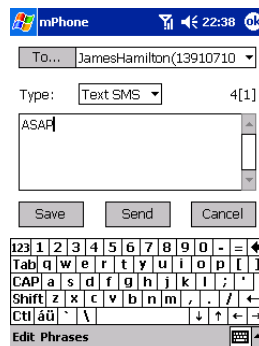

Figure 3-2

3.1 Writing SMS Messages

There are a number of ways to send SMS messages described below:

- ✧ You can select the recipient's name from your contact list, and then tap **Edit >> Write SMS**. After finishing inputting text, tap "Send" to send it immediately "Save" if you wish to save it for further use.
- ✧ You may choose to reply to a message in your inbox by selecting that message and choosing "Reply" from the edit menu. The recipient's details will automatically be inputted.
- ✧ If you have a saved message, which you wish to send, you can select it and choose "Forward". The message is already inputted at the bottom, so you just need to select the recipient at the top.

Before sending messages, please note:

- ✧ You must activate the infrared on your mobile phone or make sure the cable between your phone and PDA is firmly connected.
- ✧ The process can take up to half a minute, depending on the connection speed.
- ✧ Some phones are not able to display UNICODE encoded messages, but mPhone is still able to send messages normally.

You may send a message to multiple recipients at one time. This is especially useful in a group situation where you wish to send the same message to all the people in a group.

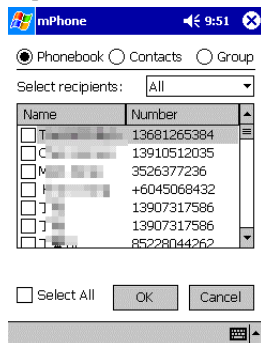

Figure 3-3

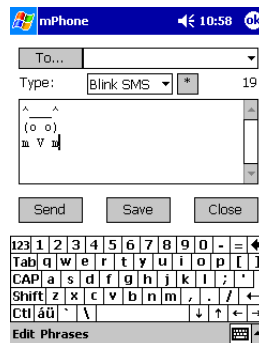

Figure 3-4

Broadcast messages can be created in the same way as normal SMS messages. When you have finished inputting the message, press the "To..." button in the top left-hand corner of the screen, and a screen will appear prompting you to select recipients. (See Figure 3-3) Select the desired recipients or select the "Select all" box if you wish to broadcast the message to everyone. When finished, press OK and then press Send.

You can send various types text SMS: Standard SMS (limit of 160 ASCII characters or 70 UNICODE characters), Flash SMS,

Blinking SMS and long SMS.

mPhone has a unique Blinking SMS editing feature, which enables you to make selected portions of your text blink. The “*” button can be used to set/unset the selected text’s blinking status. (See Figure 3-4)

3.2 Receive SMS

This function downloads SMS messages from your mobile phone to your PDA. The behavior of this command is dependent entirely on the [SMS Settings](#). Please activate the Infrared port of your mobile phone or make sure the data cable is firmly connected between the mobile phone and PDA before selecting this option.

Note: Depending on the [SMS Settings](#) you may set the receive command to erase all messages on your phone once downloaded, or leave them as they are. You may even set it so that it will download all SMS messages on the mobile phone, regardless whether they are already on your PDA.

Each of the above processes may take several minutes to complete depending on the number of SMS messages and the connection method.

Note: Although some models are unable to display UNICODE encoded messages correctly, mPhone is still able to decode and display them correctly.

3.3 Send SMS

This function uploads all messages in the Outbox to your mobile phone and automatically sends them. Please activate the Infrared port of your mobile phone or make sure the data cable is firmly connected between the mobile phone and PDA device before selecting this option. To compose SMS messages, please refer to [Writing SMS Messages](#)

3.4 Send/Receive SMS

This function both downloads messages from your mobile phone and uploads to your mobile phone & sends any messages in the mPhone Outbox. Please activate the infrared port of your mobile phone or make sure the data cable is firmly connected between the mobile phone and PDA before selecting this option.

Note: Depending on the [SMS Settings](#) you may set the receive command to erase all messages on your phone once downloaded, or leave them as they are. You may even set it so that it will download all SMS messages on the mobile phone, regardless whether they are already on your PDA.

3.5 Template phrases

When writing a message, you can use mPhone's template phrase feature allowing you access often-used phrases easily and quickly. This feature can be found in the **Phrases** menu next to the edit pop-up menu at the bottom of the screen.

Full customization is provided via the **More...** option, which allows you to enter your own template phrases. You can change the order of the list by using the move up and move down buttons provided.

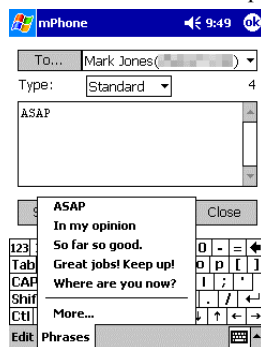

Figure 3-5

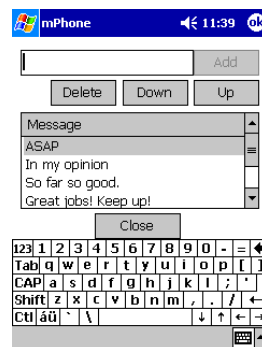

Figure 3-6

3.6 SMS Templates

You can find many predefined SMS templates under mPhone’s “Messages” folder. This is another time-saving feature.

3.7 SMS Settings

Click the **SMS** menu -> **SMS Settings...**, to edit SMS-related settings. The dialog box has three tabs:

General: General options for SMS.

Receive: SMS Retrieval Options

Send: SMS Sending Options

Data: Options for SMS storage and other settings.

Tap the above four Tab buttons to switch between the dialog boxes. After you make the changes, tap the **OK** button to close the setting dialog box. The program will ask you if you want to save the change. Press the **Yes** button to make the modification to be saved. Press the **No** button to discard the changes.

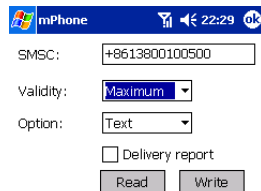

Figure 3-7

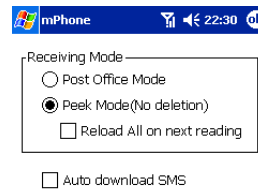

Figure 3-8

General

- **SMSC** (Short Message Service Center): If you need to edit this setting, you can enter the number directly, or press the **Read** button to download this setting from your mobile phone. Pressing the **Write** button will write this value into your mobile phone. (Note: Nokia series don't support this function.)
- **Validity:** This option allows you to set the validity of a message. This means that the message-send request will be cancelled if not received by a specified time.
- There is also an option for a **Delivery Report**, which confirms the receipt of a SMS message.

Receive

Receiving Mode:

These settings control the behavior of the [Receive SMS](#) command. The two receiving modes are listed below:

Post Office Mode:

This option downloads the messages from your phone to your PDA, and deletes them from your phone upon completion.

Peek Mode:

This option allows you to download messages from your phone to your PDA without deletion. In this mode, you have the additional option "Reload All on next reading". This option downloads all the messages from your mobile phone, regardless of whether they have been downloaded before. This option defaults to off, and if switched on, will automatically reset itself once messages are received.

Auto download SMS:

This option allows you to download SMS automatically when new SMS arrives at your mobile phone. This option requires your mobile phone or phone module to use a Bluetooth or Serial connection.

Send

Remove first 0 when sending sms:

In some countries, the SMSC does not work correctly with the mobile phone number with 0 prefix. But in some countries, the prefix 0 is necessary. This option is default be set to False.

Data

These settings control the SMS database storage's location on your Pocket PC and some other options. (See Figure 3-9)

SMS Signature setting enables you to attach your personal signature when you send out a SMS.

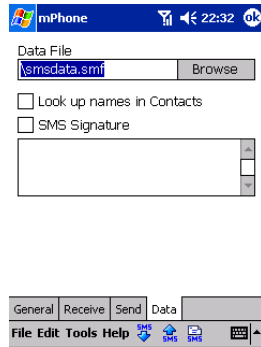

Figure 3-9

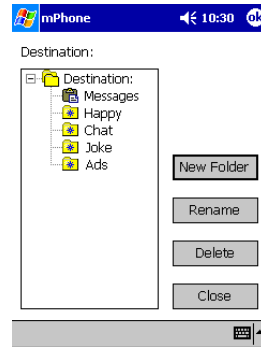

Figure 3-10

3.8 Manage SMS Folders

To access Folder Management, tap on the **SMS** menu and select **Manage Folders**. To delete or rename a folder, select the folder first followed by the appropriate button. Press the **New Folder** button to create a new folder.

3.9 SMS Management

SMS messages may be moved and copied between folders, giving the user the ability to manage SMS messages in mPhone in the same way that they would email in an email client.

To move or copy a SMS message, select one or more SMS messages and either (1) tap and hold with the stylus, or (2) select the edit pop-up menu from the bottom of the screen, and select **Move/Copy**. The ensuing screen shows the SMS folder structure and has **Copy** and **Move** buttons. Select the destination folder and then select the button corresponding to the action you wish to take.

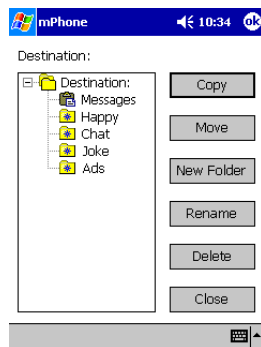

Figure 3-11

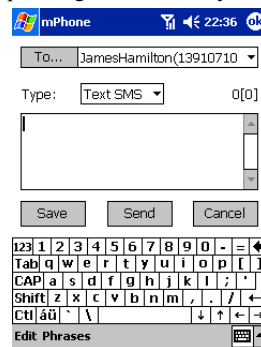

Figure 3-12

3.10 Send SMS from Pocket Outlook

You can also send SMS from Pocket Outlook (Contacts). Select an item containing a mobile phone number in Contacts and, hold down the stylus. When the popup tool menu appears, tap the “SMS...” menu item. (Alternatively tap the menu **TOOLS** menu and select **SMS...**)

A dialog box (See Figure 3-12) will appear with the recipient field already filled with the number selected. Just type in the text you want and tap the **Send** button. A SMS will be sent out.

Multiple recipients may be selected by clicking the “To...” button.

3.11 Export SMS to File

This feature enables you to export the SMS in selected folders or all folders to a file. It is very useful when you want to back up your messages or change your PDA.

Tap the **SMS** menu and select **Export SMS**.

Input the file name you to which you want to export, and tap the **OK** button.

Now the dialog box shows all SMS Folders in your PDA. Select the folder you want to export. If you want to do a full-export, please check the “**Export All**” option.

Tap the “**Export**” button.

A dialog box will prompt you to select the text encoding if you chose exporting to a CSV file.

Tap the **OK** button to complete the export procedure.

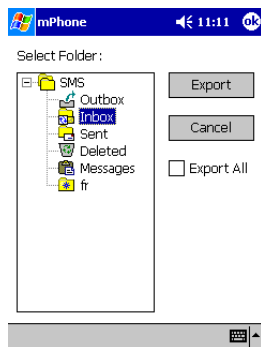

Figure 3-13

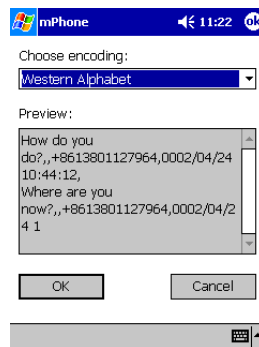

Figure 3-14

3.12 Import SMS from File

This feature allows you to import SMS from external CSV files.

Tap the SMS menu and select Import SMS.

Select the file you want to import.

If you selected to import a CSV file, it will prompt you to select the text encoding for this CSV file. If you selected to import a SMX file, this step is skipped.

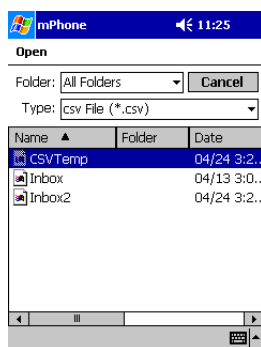

Figure 3-15

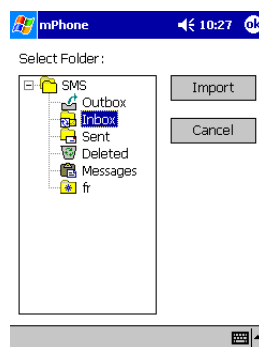

Figure 3-16

A dialog box will prompt you to select the destination folder to which you want the SMS to be imported. If this file was exported with the "Export All" option during exporting, this step is skipped.

4. Logo/Picture

mPhone Pro's unique Logo management feature allows you not only to edit your own logo, but send SMS messages containing logos to other people.

4.1 Logo Management

To enter the Logo module, use the stylus to tap the drop-down box in the top left-hand corner and select "Logo".

The Logo menu contains options to create, edit, delete, upload and send logos to other people.

You can tap the upper right pull-down menu to select the directory where the logos are stored. mPhone supports many different types of logo files including BMP, GIF, PNG and JPG. These logos must be placed in the "My Documents" directory of your device or storage card(s). (See Figure 4-2)

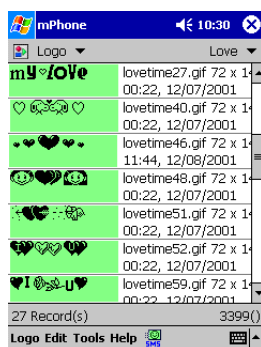

Figure 4-1

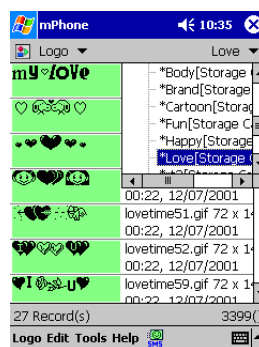

Figure 4-2

4.2 Logo Editing

Selecting **New** or **Edit** from the Logo menu brings up the Logo editing screen. Or just double click the logo you want to edit. The editor window will pop up. (See Figure 4-3)

The top part of the screen displays the logo/picture types. The left part of the screen displays the different controls that you can use to edit the logo. The middle of the screen is the editing pad. A movable frame displays how the logo will appear on your mobile phone, and the command buttons are at the bottom of the screen.

The editing control buttons are reasonably self-explanatory except for the text input button. To input text, press the button depicting an 'A' character followed by the position to begin entering text on the editing pad. You must then select an input method from the bottom right-hand corner and input characters as you would with any other application. These characters will appear on the editing pad.

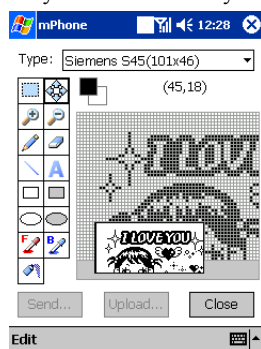

Figure 4-3

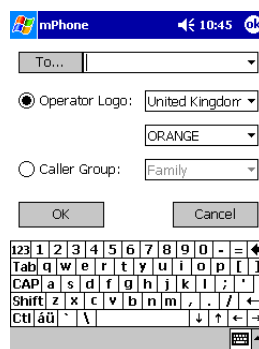

Figure 4-4

4.3 Send Logo

Once you have created or edited a logo, you may send that logo via SMS. Select the logo you want to send via SMS and tap the "Send" button on the toolbar or tap the "Logo" menu and select "Send". (See Figure 4-4)

Input the recipient's mobile phone number and verify the mobile network operator option and then press the Send button.

Important: Logos may not be sent independently at present, but must be sent as an operator logo or a caller group. When sent, the recipient has the option to view and save the logo, but if saved it will overwrite the previous logo. Operator logos are displayed on the default screen, while caller group logos are displayed when someone from that caller group rings.

4.4 Download Logo from Phone

Select the menu File->Download from the left-hand corner of screen, you can download the logos from your mobile phone.

Tap Save button in the Download preview window to save the logo with the default name same as the name in your mobile phone.

You can check “Save All” checkbox to save all the logos in the directory specified by input in editbox "Save To" or select by tap "...".

4.5 Upload Logo to Phone

Some mobile phone models support the logo upload function. mPhone’s current version supports the logo uploading for these models: Nokia 6100/6200/7100/8200/8800 series, Ericsson T39/T68 series, Siemens S25/S35/S45 series. This feature does not require the user to send the logo via SMS and thus saves money.

Notes for Nokia 8200/8800 series, to use the logo upload function with these models, please follow these steps:

- Create a new phone profile with infrared connection and select the model “Nokia 82xx/88xx”.
- On the phone, select the menu “Games” >> “Snake” >> “Two Players”.
- This will automatically activate the infrared port in “raw data” mode, and allow you to successfully use the upload button in the logo editor.

5. Ringtone

mPhone Pro's unique Ringtone management feature allows you not only to compose your own ringtone, but send SMS messages containing ringtones to other people.

5.1 Ringtone Management

To enter the Ringtone module, use the stylus to tap the drop-down box in the top left-hand corner and select "Ringtone".



Figure 5-1

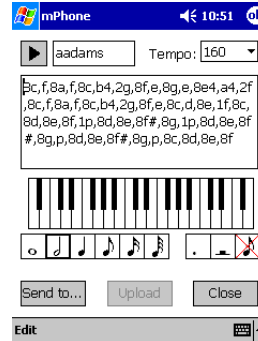

Figure 5-2

5.2 Ringtone Composer

Selecting **New** or **Edit** from the Ringtone menu brings up the Ringtone composition screen.

In the top right-hand corner of the screen is the filename box containing the default name "New Song". There is also a tempo box which displays a number indicating the number of beats per minute. Use the pull-down list to select the desired tempo.

In the middle of the screen is a keyboard, which you can tap with the stylus to input the notes. Below the keyboard are buttons representing various lengths of notes, as follows:

◦ Semibreve (whole note)	represented by a 1 after the note
♪ Minim (half note)	represented by a 2 after the note
♪ Crotchet (quarter note)	represented by a 4 after the note
♪ Quaver (eighth note)	represented by a 8 after the note
♪ Semiquaver (sixteenth note)	represented by a 16 after the note
♪ Demisemiquaver (thirtysecond note)	represented by a 32 after the note
· A dotted note	lengthens the previously inputted note by 1.5 - represented by a ."
— Rest	represented by a P
✗ Insert/Overwrite	Toggle the Insert/Overwrite status

5.3 Send Ringtone SMS

Once you have created or edited a ringtone, you may send that ringtone via SMS. Select the ringtone you want to send via SMS, tap the "Send" button on the toolbar or tap "Ringtone" menu then select "Send". (See Figure 5-3)

Input the recipient's mobile phone number then press the Send button.

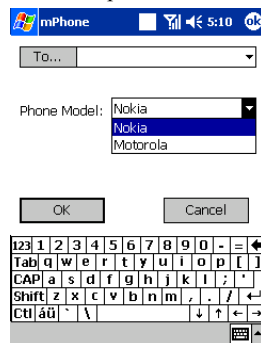

Figure 5-3

5.3 Download Ringtone from Phone

Select the menu File->Download from the left-hand corner of screen, you can download the ringtones from your mobile phone.

Select a Ringtone and Tap Save button in the window to save the ringtone with the default name same as the name in your mobile phone.

You can check "Save All" checkbox to save all the ringtones in the directory specified by input in editbox "Save To" or select by tap "...".

5.4 Upload Ringtone to Phone

Some mobile phone models support the ringtone upload function. The mPhone's current version supports the ringtone uploading for these models: Nokia 6100/6200/7100/8200/8800 series, Ericsson T39/T68 series, Siemens S25/S35/S45 series. This feature does not require the user to send the ringtone via SMS and thus saves money.

Notes for Nokia 8200/8800 series, to use the ringtone upload function with such models, please follow these steps:

- New a phone profile with infrared connection and select the model "Nokia 82xx/88xx".
- On the phone, select the menu "Games" >> "Snake" >> "Two Players".
- This will automatically activate the infrared port in "raw data" mode, and allow you to successfully use the upload button in the ringtone editor.

To ensure that this function works with your mobile phone, please select the correct model during connection setup.

6. mPhone Dialer

mPhone Dialer is integrated into mPhone since version 2.5. It allows you to dial numbers on your mobile phone directly from your PDA through a PC/CF card, Bluetooth, phone jacket or infrared connection.

6.1 Switch to Dialer

You can switch to dialer view by tapping the modules list button then select the Dialer item. To switch to other functions at the Dialer view, you should tap the function icon at the bottom of screen.

6.2 Dialer Overview

When you switch to the dialer, the dialer will initialize the connection between mobile phone and PDA except the infrared connection. After the initialization, the dialer's panel will display the network operator's name. (See Figure 6-1):



Figure 6-1

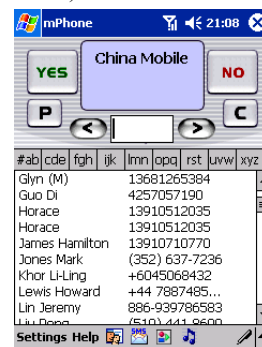

Figure 6-2

Explanation of buttons:

Button	Operation	Explanation
0~9	Number keys 0-9	If you press the 0 key for longer than a second it will turn into a +
*	The * Special Dial Key	
#	The # Special Dial Key	
Yes	The Dial Button	If you have already entered a number, it will dial that number. If you have not yet to input a number, then the last-number dialed will appear on the screen to be selected by the user. After selecting the number, press "Yes" again to dial.
No	Exit/Cancel Dial/Hang-up	If you are currently talking, then this button will hang-up. If you are dialing, then it will stop dialing. If you are selecting a person, it will return to the original state. When blank, by pressing No will switch to the dialing pad.
?	Search Key	Switch to search screen
<	Back Selection	If there is a selected item, it will be moved back/up.
>	forward Selection	If there is a selected item, it will be moved forward/down.
C	Clear Key	During input: Delete the last digit. Selection mode: Return to the previous menu.
P	Pause/Menu button	Dialing mode: When dialing, it will input a pause symbol "p". If the user presses the keys 1-9 which correspond to letters of the alphabet. Then it will switch to the search screen and list the contacts closest to the inputted letters. (This button is not implemented in the dialing mode.) Search mode: Change the current list to another category defined in Pocket Outlook.

Figure 6-2 shows the user interface in search mode. To switch to the search mode, just tap the "?" button. To leave the search mode, just tap the "No" button.

6.3 Dialing when in Contacts

When in Contacts tap and hold over a contact and select Dial... from the pop-up menu. (See Figure 6-3) This will call mPhone dialer. The name of the contact is displayed at the top of the screen, underneath which the phone number is displayed. (See Figure 6-3) You may perform the following operations:

- Press the "Yes" button to dial the selected number

- Directly input number you wish to dial on the screen
- Press the "<" or ">" buttons to cycle forwards and backwards through the selected numbers
- Press the "C" button to delete a digit from the number in the editing window.
- Press the "No" button to clear the selected person

6.4 Change Skins

The dialer's user interface is skinnable. To change the dialer's skin, please tap the **Settings** menu and select **Skins**. There is only one skin "Default" in current version. We will release more cool skins later. Also, we will publish a skin editor and skin format to the mPhone fanciers. (See figure 6-4)

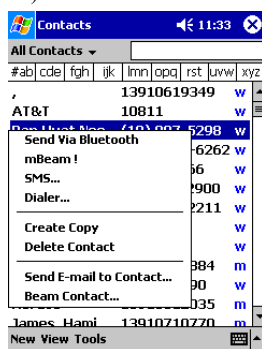

Figure 6-3



Figure 6-4

6.5 Quick Dial

Tap the **Edit** menu at the bottom of the screen and select **quick dial**. Input the recipients name, phone number and press the "Add" button to add the number. Tap a number from the number listing, and press the "Delete" or "Edit" button according to your desired operation. (See Figure 6-5)

After setting often-used contacts, tap the "Close" button to return to the dialer screen, and tap the "<" button. The names that you set in the previous step will appear in the menu. Select the desired name, and press the "Yes" button to dial, or the "No" button to cancel the dialing step. (See Figure 6-6)

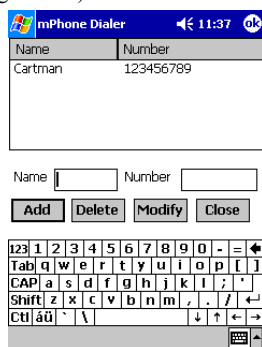

Figure 6-5



Figure 6-6

6.6 Call Log

This will list the "Dialled Numbers", "Received Calls" and "Missed Calls". (See Figure 6-7)

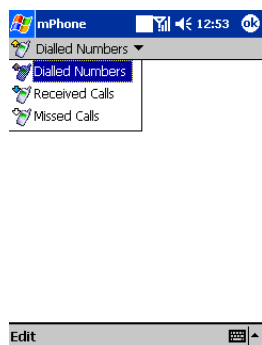

Figure 6-7

6.7 Options

There are some options which can be used for dialing. To change these options, tap the **Settings** menu and select “Options”.



Figure 6-8

Prefix: The dialing prefix, dialer will dial this prefix string before the number you dial. This is very useful if you want to use the IP/Calling-Card dialing.

Bluetooth headset: Check this option if you are using a Bluetooth handset. It is the default setting if you set up the Bluetooth connection.

Key Press Tone: Check this option if you want the dialer sounds when you press the dialer pad.

Display Name As: This option will change the display method in the search mode.

7. FAQ & Troubleshooting

- 1) **Q:** Why am I unable to send SMS ?
A: This could be because:
 - (a) Your Message Center setting is not set correctly. Please refer to [SMS Settings](#).
 - (b) Your mobile phone or service provider does not support SMS.

- 2) **Q:** Why am I unable to register mPhone with the registration code you sent to me?
A: This could be because the registration name you provided on purchase is not same as your device owner's name. Your device owner's name is what you set in Start->Settings->Owner

- 3) **Q:** Why am I unable to key in the registration code in the registration dialog box?
A: This is because you have not set your device owner's name in Start->Settings->Owner.

- 4) **Q:** Why are Logo and Ringtone messages sent by mPhone displayed as "Incorrect format message" on my mobile phone?
A: Your phone does not support the Logo and Ringtone format sent by mPhone. mPhone currently supports Nokia Logo, Nokia Ringtone and Motorola Ringtone formats. Please refer to your mobile phone manual to ensure your mobile phone support it.

- 5) **Q:** Why do some Ringtones sound differently on my mobile phone?
A: Some mobile phones only support a limited octave range.

- 6) **Q:** Why am I unable to upload Ringtone and Logo to my mobile phone?
A: The upload function of current mPhone version only supports Nokia 6100,6200,7100,8200,8800 series, Siemens S25/35/45, and Ericsson T39/T68 series. For Nokia 8200 and 8800 series, please read DirectIR section for details about the upload function with these models. For other new models, such as Nokia 8310, 8910, 6310, 6510, 5210 series, we will implement it in late version.

- 7) **Q:** I selected Nokia 6150/6110 as phone model, but the program told me that it is unable to open the communication port. Why? I have not launched any other communication software.
A: This issue appeared on some new iPAQ models (iPAQ 3800/3700 series) and some older models (Jornada 520/540 series). The cause appears to be because the hardware manufacturer forgot to implement the raw mode Infrared port in the driver. For the iPAQ, you can still work around it by turning the built-in Beam function off : (1) Tap **Start >> Settings >> Connections >> Beam**, (2) then uncheck the option , (3) tap **OK** button to save the change. For the old Jornada models, it is impossible to work around it.

- 8) **Q:** Why are Chinese characters not displayed correctly on my mobile phone, despite being displayed correctly in mPhone's phonebook?
A: Your phone does not support Chinese characters in the phonebook, although they may be supported in SMS messaging.

- 9) **Q:** Why are Chinese phonebook entries on my mobile phone displayed as empty entries after being downloaded to mPhone's phonebook?
A: Your phone does not support reading Chinese characters through its communication interface .

- 10) **Q:** Why do the phonebook entries downloaded from my 6210/7110 not display the telephone number?
A: Please make sure you selected the model Nokia 6210/7110 (without the * mark) as the phone model during setup. If you upgrade from 2.0 to 2.1 or higher, please create the profile in Phonebook view's menu **File->New Data File** .

- 11) **Q:** I am using Nokia 6310 with mPhone, but mPhone is unable to download the phonebook entries via Bluetooth while via Infrared is fine. How can I solve this problem?
A: The current version does not support phonebook sync over Bluetooth with Nokia 6310/7650, but SMS and dialing work fine. We will implement this version in later version.

12) **Q:** Where can I download Logo/Ringtone for your program?

A: You can find thousands Logos/Ringtones on the internet, you can visit www.ringlogo.com for more information. Ringtones are usually in .txt format. You can load these into a mPhone folder using ActiveSync, after changing the file extension to .rt (otherwise the Ringtone may not play correctly). Some Ringtones are in MIDI format. For this format, just copy the MIDI files to your Pocket PC, and mPhone will work with them.

13) **Q:** Why I can't register with the key?

A: These are typical reasons why the user could not register after the user told us he has set the owner name correctly:

1. The letters in the name are not in the correct case;
2. There are extra space chars in the name;
3. The key be entered incorrectly, such as the letter L in lower case be inputted as digit one or letter I in upper case;
4. The name be entered incorrectly, such as the letter L in lower case be inputted as digit one or letter I in upper case.

14) **Any other problem?**

Please close mPhone and locate the file named vP_*.txt (the name may be different depending on the phone model you selected) in the root directory of your Pocket PC. Please attach the file to an email, detailing your problems/issues. We will respond as soon as possible. For technical support email : msupport@mobem.com.